While my guitar gently weeps

Music by George Harrison - Arr. Davide Facchini

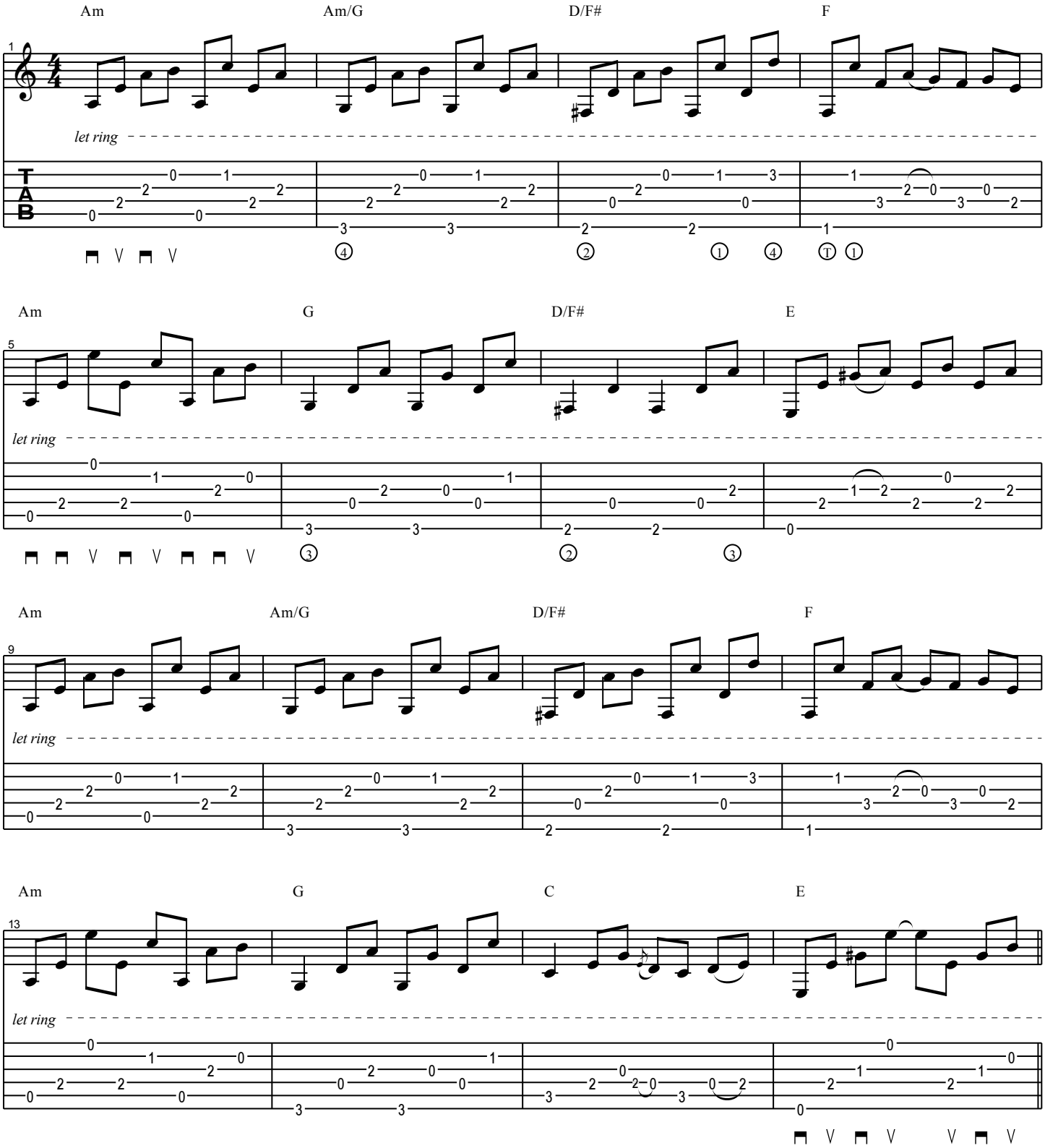

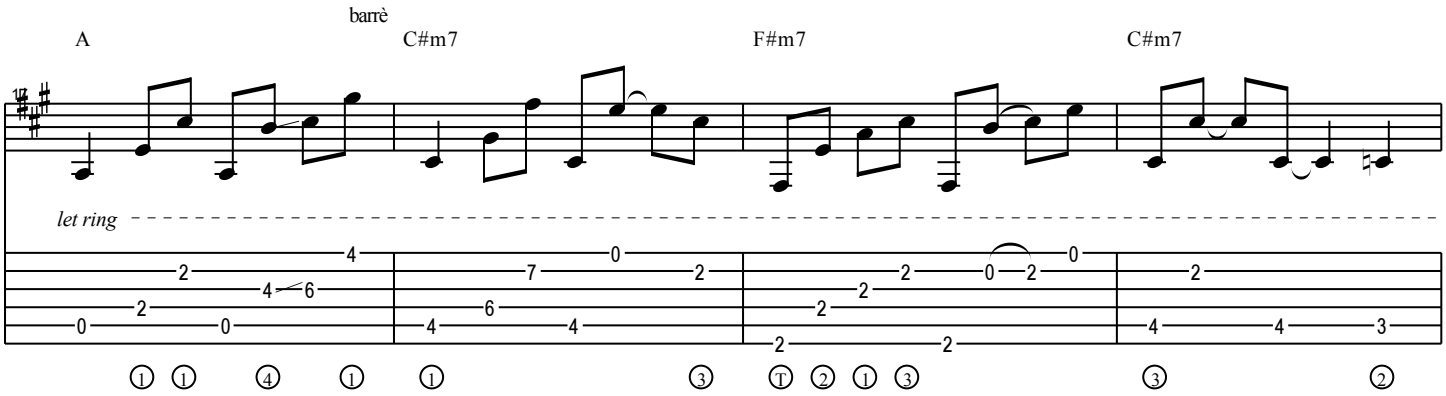
barrè
A
C#m7
F#m7
C#m7
let ring

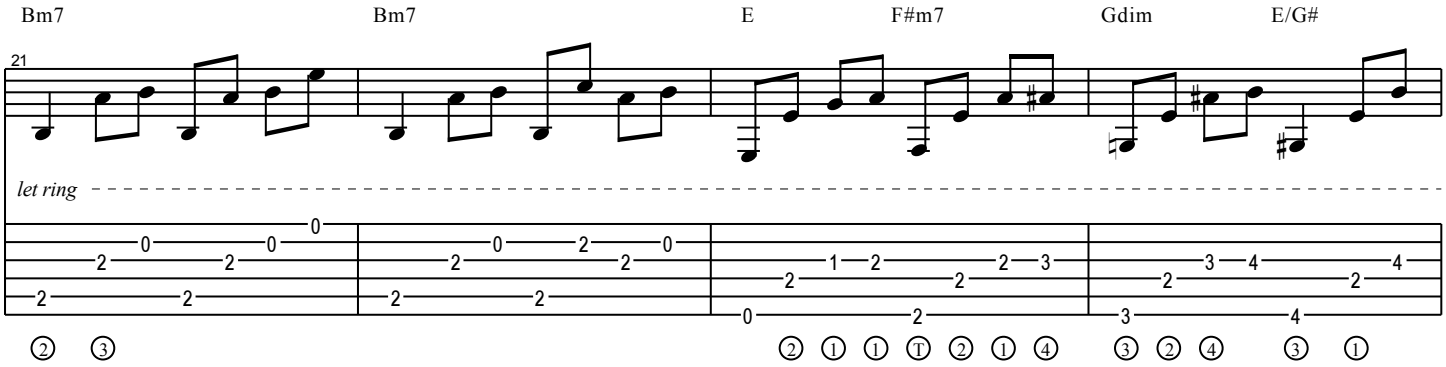
Bm7
Bm7
E
F#m7
Gdim
E/G#
21
let ring

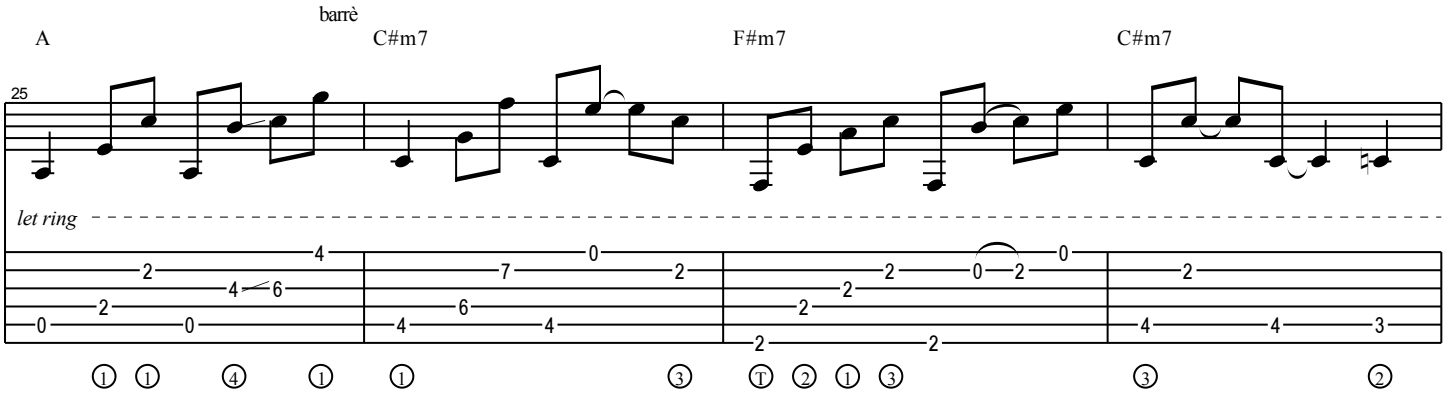
barrè
A
C#m7
F#m7
C#m7
25
let ring

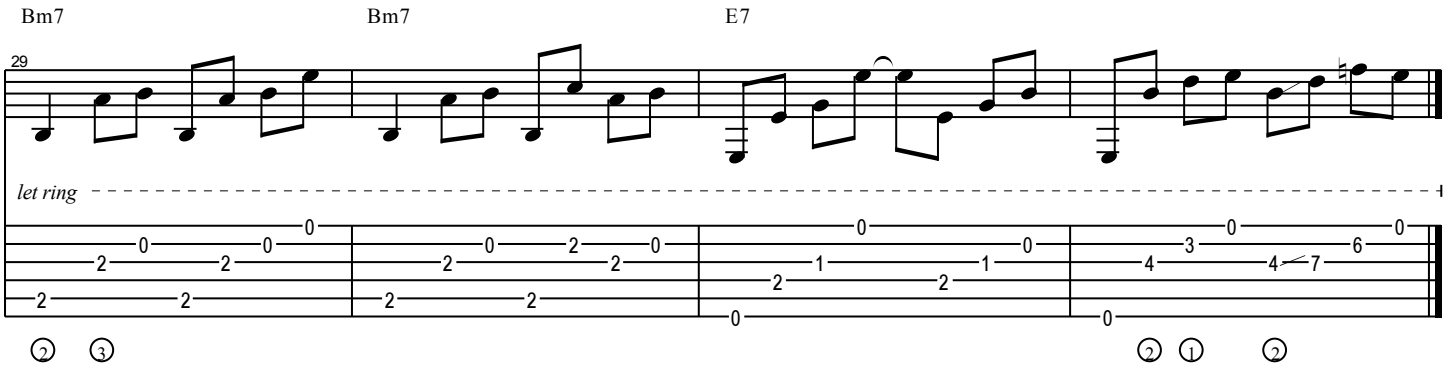
Bm7
Bm7
E7
29
let ring