Susie Q

Riff
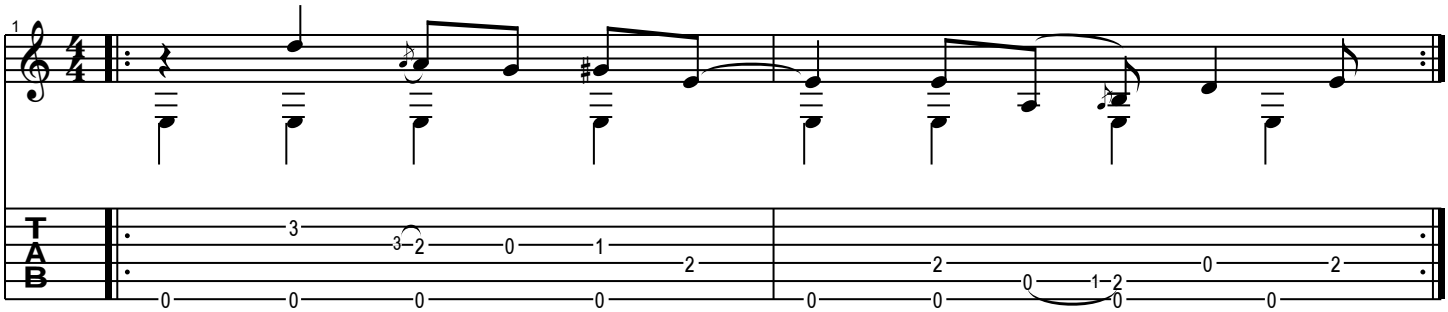
Music by Dale Hawkins & James Burton